

4-0-30

S & Wingo's Land

264 Feet

o's Land

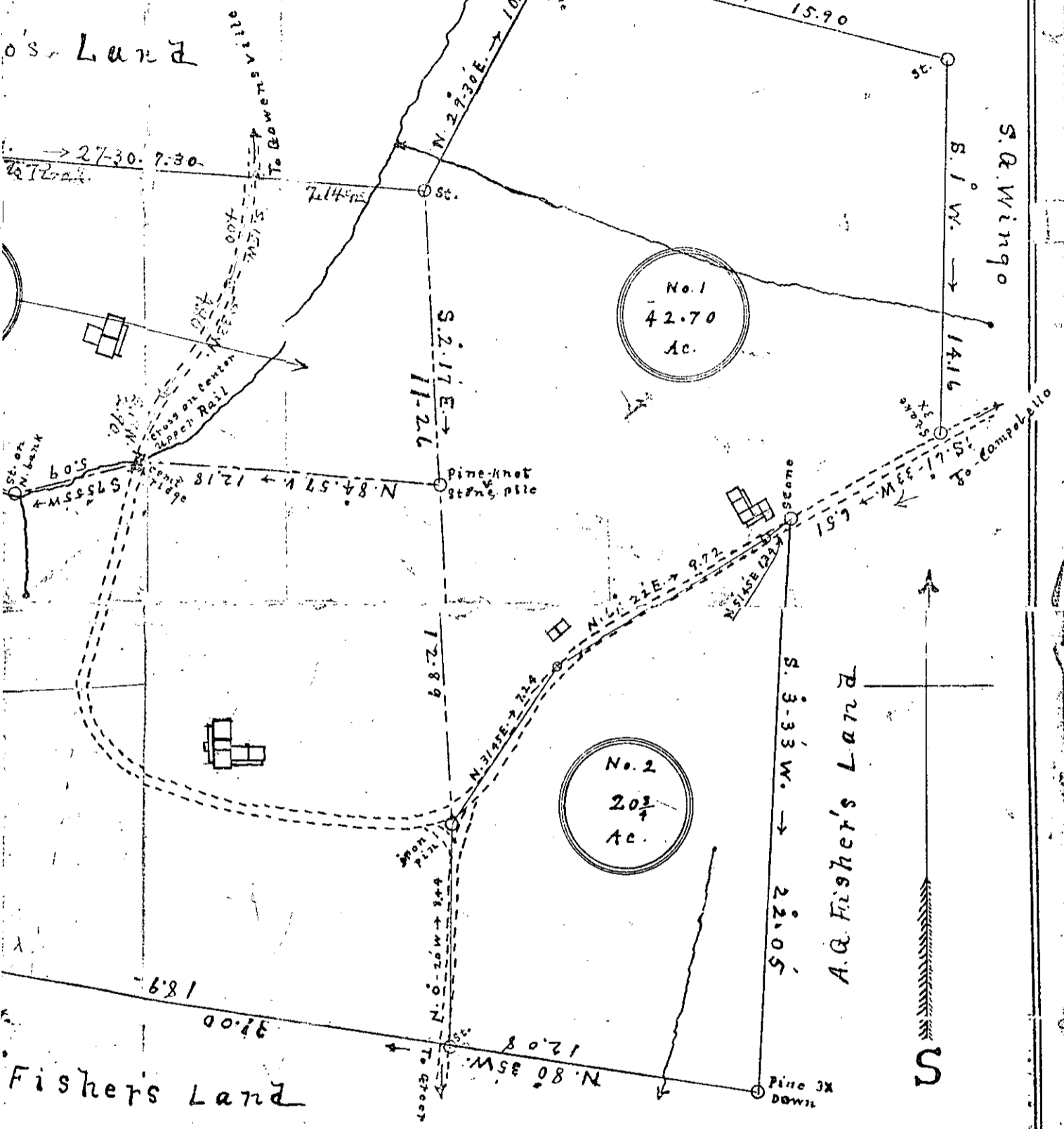

AND SUB-DIVISION  
 ESTATE OF  
**WINGO Dec'd,**

FILED  
 GREENVILLE CO. S.C.  
 SEP 7 3 42 PM '73  
 CONNIE B. TANNER SLEY  
 R.M.C.

7072

J.H. ATKINS  
 Surveyor

September 7, 1973 at 3:41 PM Re-Survey Aug. 7, 1922 SEP 7 1973

#7072